

Te Deum (single lines) - Chant 1, Verse 1

(a)

1A We praise

* thee, | 0 * God : >1B

1B We acknow- | ledge * thee

| to * be | the * Lord. >1C

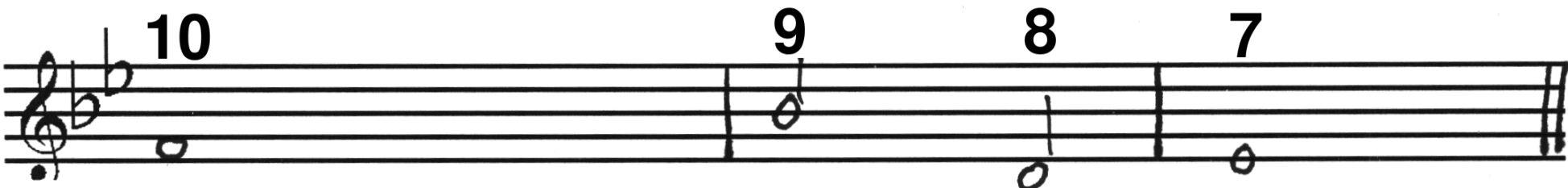

1C All the

* earth | doth * worship thee : >1D

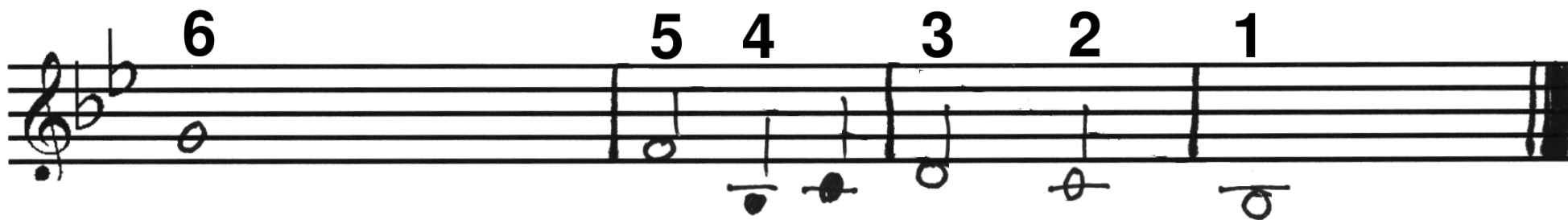

1D The

* fa- | ther-- * e- | ver- * lasting. >2A

Te Deum (single lines) - Chant 1, Verse 2 & 3

(b)

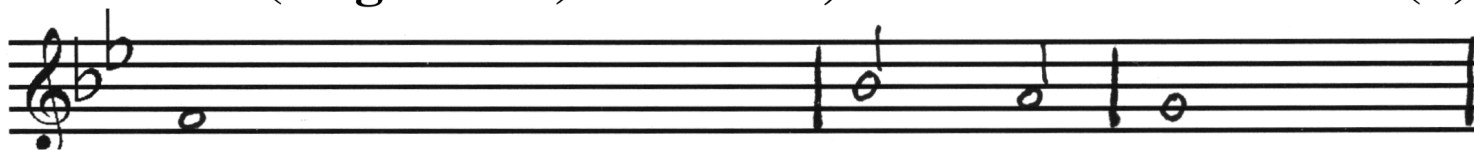

2A To thee all angels * cry | a- * loud : >2B

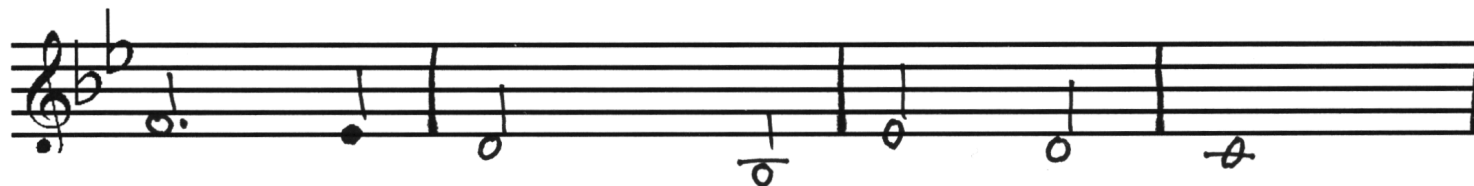

2B The heavens | and * all | the * powers | there- * in >2C

2C To thee * cherubim | and * seraphim (:) >2D

2D Con- * ti- | nu- al- * ly | do * cry, !!! >3C

3C [2nd pt] Holy holy holy, Lord * God | of * Hosts : >3D

3D The heavens and the earth,
are full, of the * ma- | jes- ty * of | thy * glory. >4A

Te Deum (single lines) - Chant 1, Verse 4 & 5 (c)

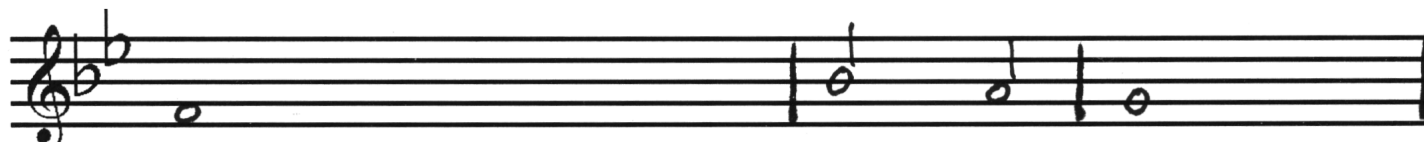

4A The glorious company of the a- * post- | les * praise thee: >4B

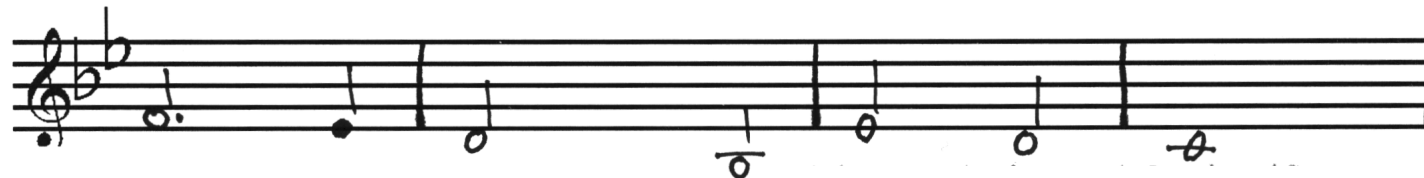

4B The good- | ly * fellow-ship | of the * pro- | phets * praise thee. >4C

4C The noble army of * mar- | tyrs * praise thee : >4D

4D The holy Church throughout * all | the-- * world | doth ac- * knowledge thee, >5C!

5C [2nd pt] The father of an * infin- | ite * majesty : >5D

5D Thine honourable,
true and only Son, also the * Ho- | ly-- * Ghost | the * comforter. >6A

Turn page / Change chant

Te Deum (single lines) - Chant 2, Verse 6

(d)

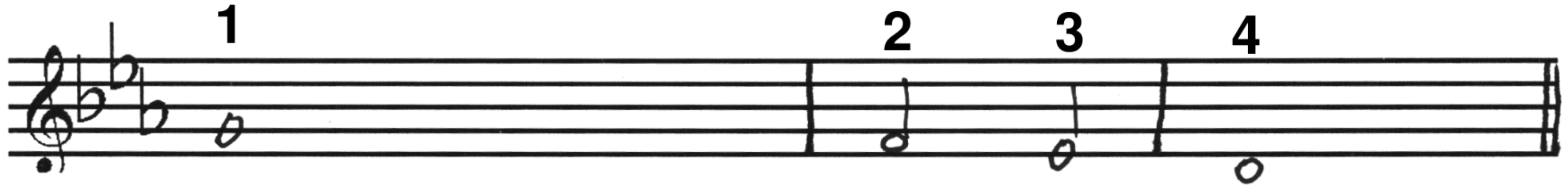

1 2 3 4

6A Thou art the King of * glory | 0 * Christ : >6B

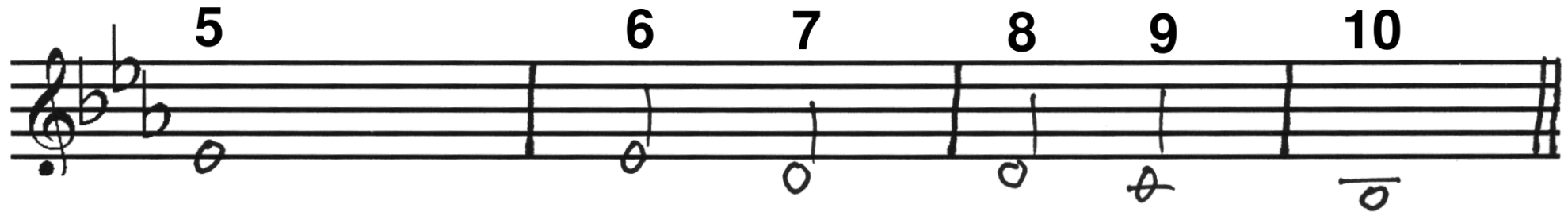

5 6 7 8 9 10

6B Thou art the ever- * last- | ing * Son | of the * Father. >6C

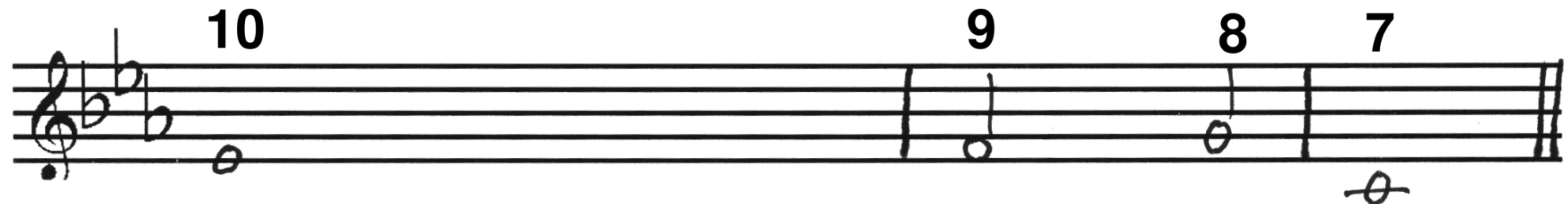

10 9 8 7

6C When thou tookest, upon thee, to de- * li- | ver * man : >6D

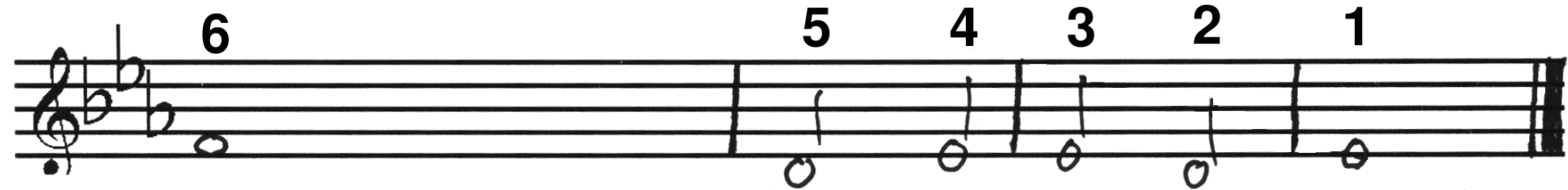

6 5 4 3 2 1

6D Thou didst not ab- * hor | the * Vir- | gin's * womb. !! >7C

Te Deum (single lines) - Chant 2, Verse 7 & 8

(e)

7C [2nd pt] When thou hadst overcome, the * sharp- ness | of * death : >7D

7D Thou didst open the kingdom of * heaven | to * all | be- * lievers. >8A

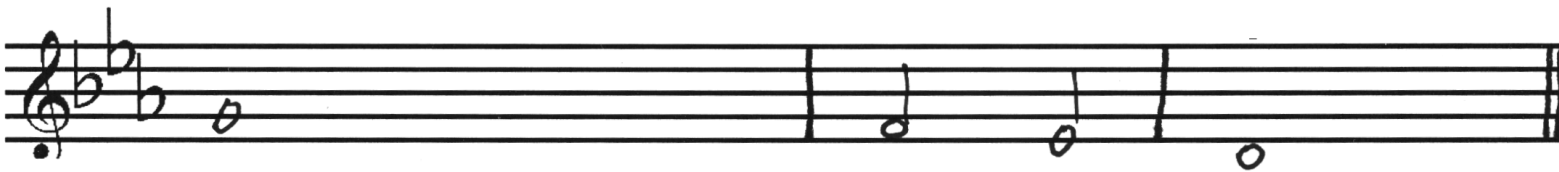

8A Thou sittest at the right * hand | of * God : >8B

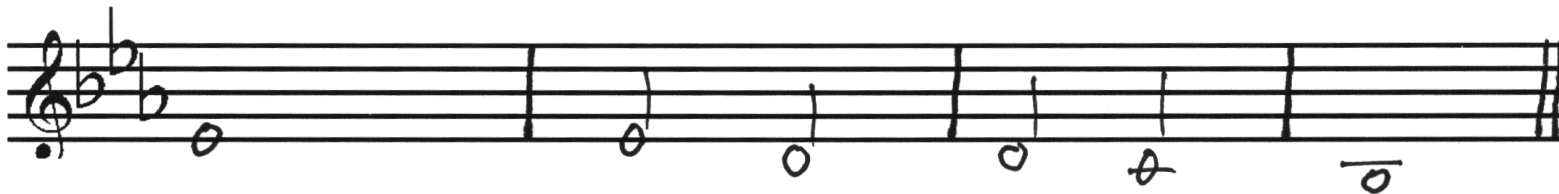

8B In the * glo- | ry * of | the * father. >8C

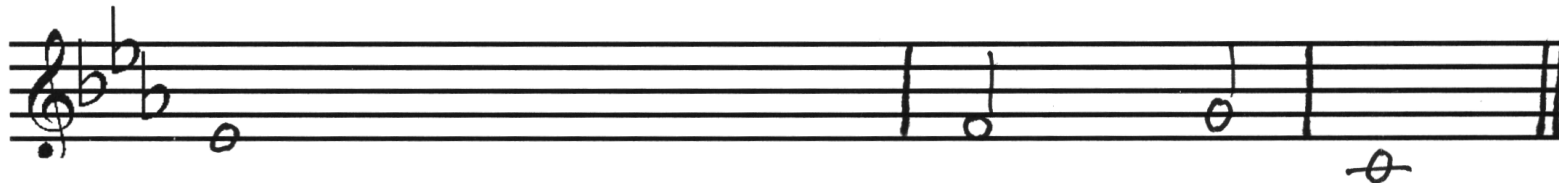

8C We be- * lieve | that * thou (:) >8D

8D Shalt * come | to * be | our * judge. >9A

Te Deum (single lines) - Chant 2, Verse 9

(f)

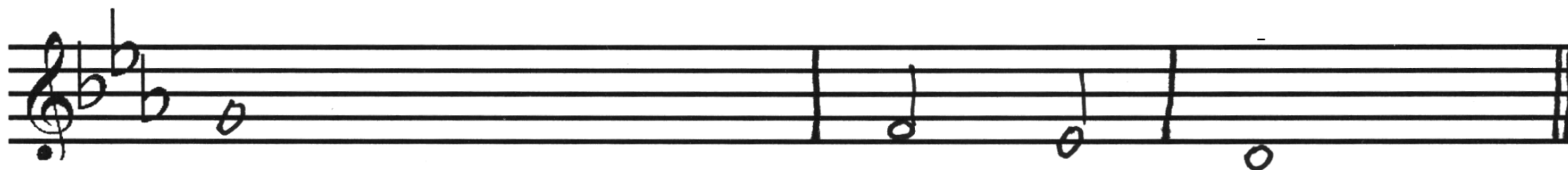

9A We therefore pray thee * help | thy * servants : >9B

9B Whom thou hast re- * deemed | with thy * pre- | cious * blood. >9C

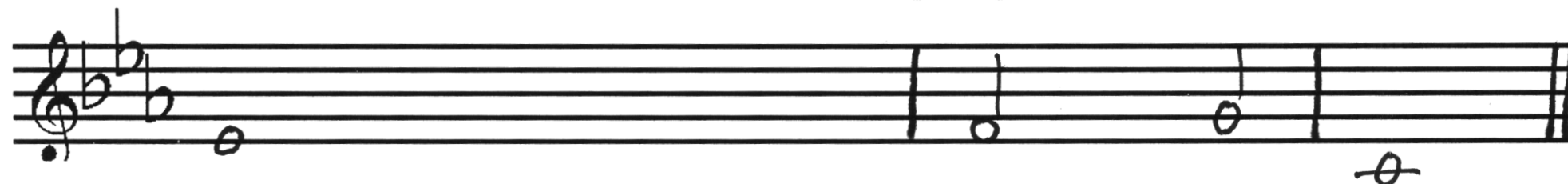

9C Make them to be numbered * with | thy * saints: >9D

9D In * glo- | ry * e- | ver- * lasting. >10A

Change chant / Turn page

Te Deum (single lines) - Chant 3, Verse 10

(g)

1 2 3 4

10A O Lord, save thy people, and * bless | thine * heritage : >10B

5 6 7 8 9 10

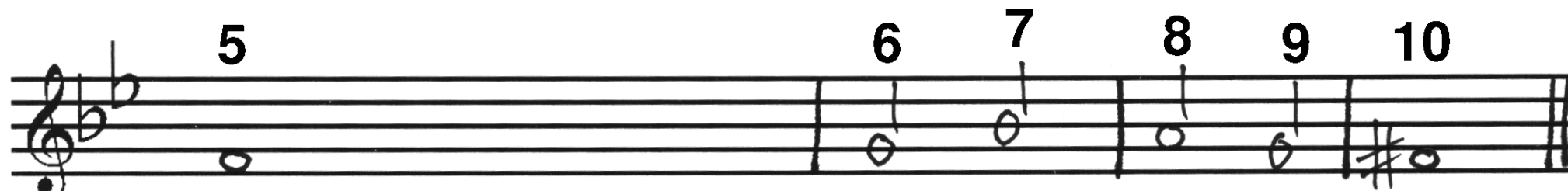

10B Govern them and * lift | them * up | for * ever. >10C

10 9 8 7

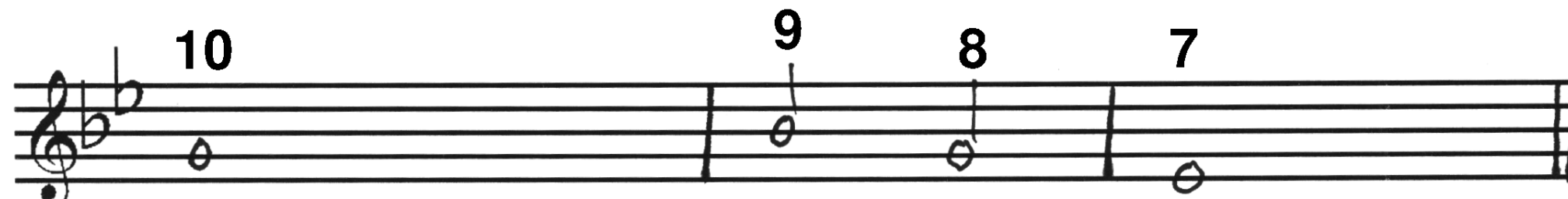

10C Day by * day | we * magnify thee : >10D

6 5 4 3 2 1

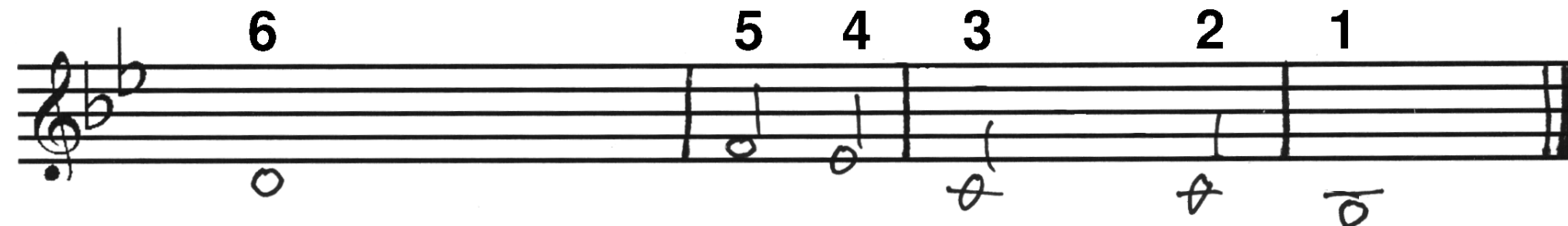

10D And we worship thy name * ev- | er * world with | out * end. >11A

Te Deum (single lines) - Chant 3, Verse 11 & 12

(h)

11A Vouchsafe O Lord, to keep us this * day | without * sin : >11B

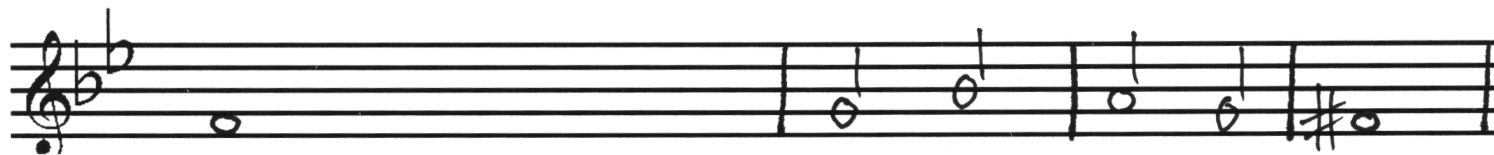

11B O Lord, have mercy upon us, have * mer- | cy * up- | on * us. >11C

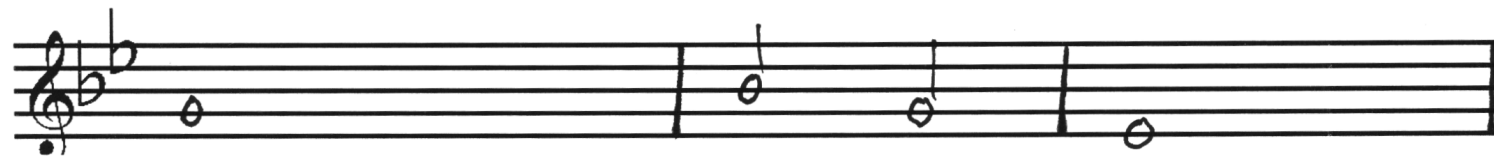

11C O Lord, let thy mercy * ligh- | ten up- * on us : >11D

11D As our * trust-- * is | in * thee. !!! >12C

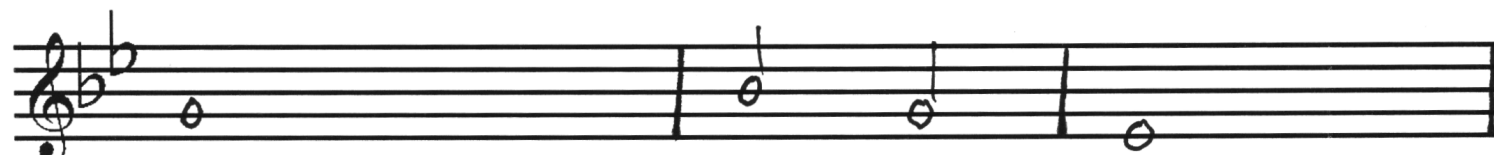

12C [2nd pt] O Lord in * thee | have I * trusted : >12D

12D Let me * ne- | ver * be | con- * founded. <END>